

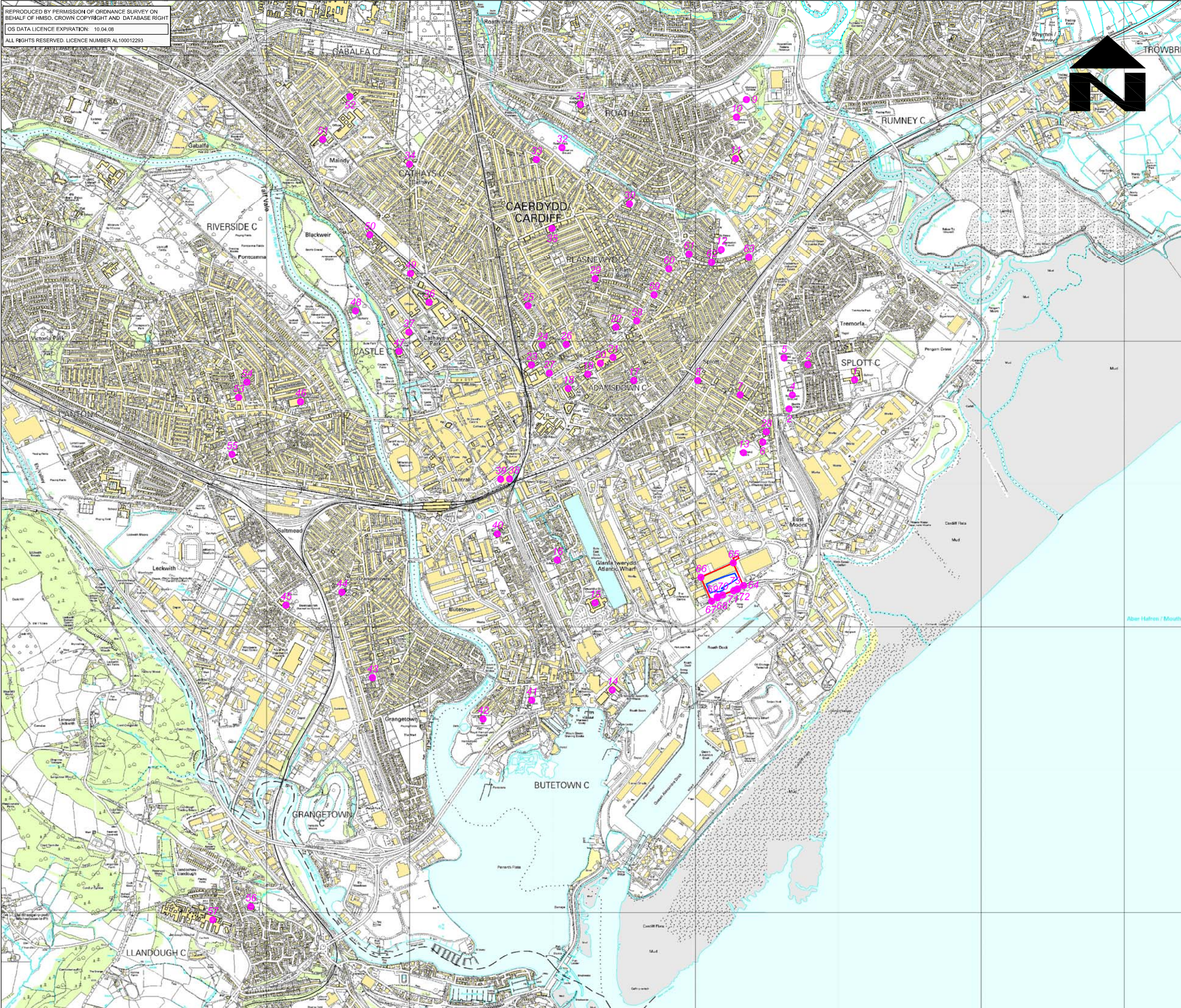



REPRODUCED BY PERMISSION OF ORDNANCE SURVEY ON BEHALF OF HMSO. CROWN COPYRIGHT AND DATABASE RIGHT  
 OS DATA LICENCE EXPIRATION: 10.04.08  
 ALL RIGHTS RESERVED. LICENCE NUMBER AL100012293



**NOTES**

**LEGEND**

-  APPLICATION BOUNDARY
-  EFW BUILDING
-  SENSITIVE HUMAN RECEPTORS

0	OCT 08	PB	
Revision	Issue Date	Issued By	Comments



Site: TRIDENT PARK  
 Project: EFW ENVIRONMENTAL STATEMENT

**Drawing Sensitive Human Receptors**

Date: OCTOBER 2008  
 Scale: 1:25000 @A3  
 Drawing No.: AQ2

0036.00306.01.SHR.AQ2.0 Human Receptors



FULMAR HOUSE  
 BEIGNON CLOSE  
 OCEAN WAY  
 CARDIFF CF24 5HF  
 T: 029 2049 1010  
 F: 029 2048 7903  
 www.slrconsulting.co.uk